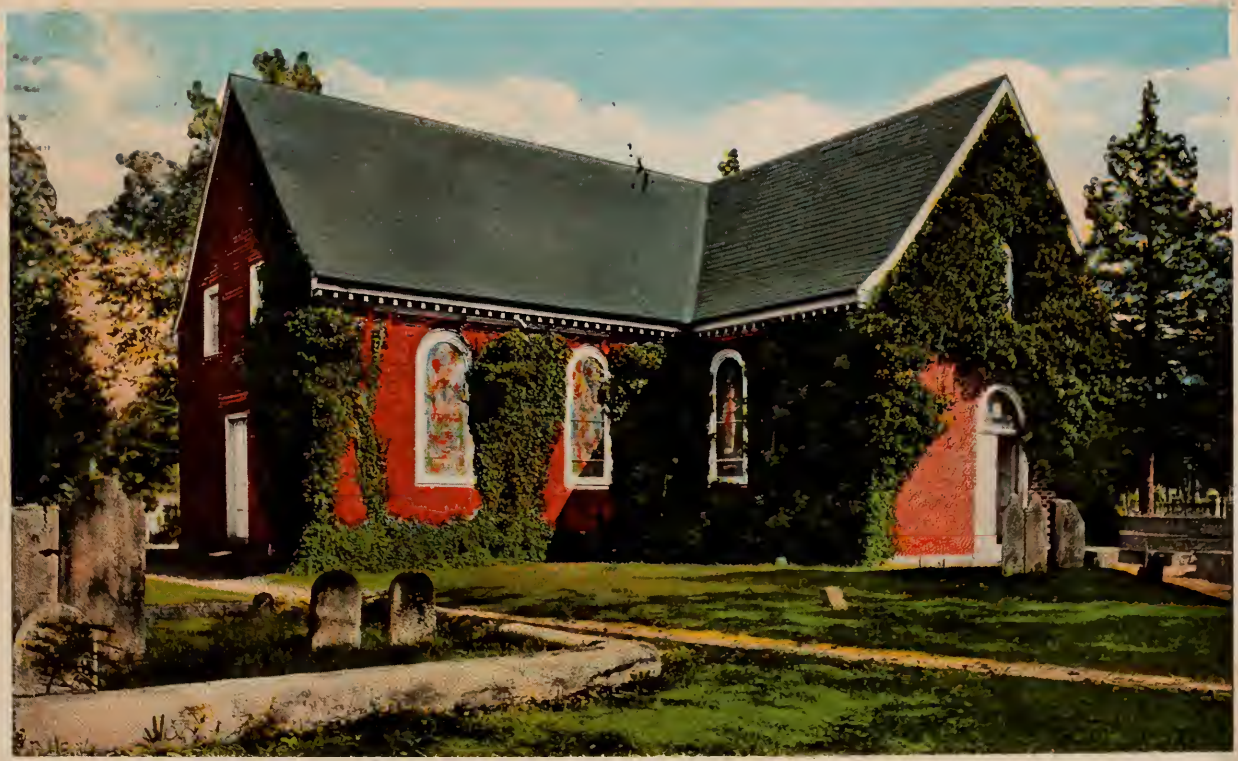

OLD BLANDFORD CHURCH, PETERSBURG, VA. ERECTED 1735.

53391

OLD BLANDFORD CHURCH,
PETERSBURG, VA. ERECTED 1735.

Was built in 1735, and attended by the distinguished John Randolph, of Roanoke, who descended from Pocahontas; and many others of note and distinction of that period. Within the walls of its "moss grown battlement and ivy mantled towers" are engraved by some unknown one, the famous verses beginning "Thou art crumbling to the dust, old pile," which are published in connection with view of the interior.

PETERSBURG
DEC 21
1930 AM
1935

Dec 20/30
We are staying at Petersburg to-night, We are about 350 miles from home. The first 100 mi was iced from side to side but we had a nice trip so far.
Mrs J. Wines,

PUBLISHED BY LOUIS KAUFMANN & SONS, BALTIMORE, MD. MADE IN U S A

L. K. & Sons
Baltimore.

C. T. AMERICAN ART COLORED

POSTCARD

THIS SPACE FOR ADDRESS ONLY

UNITED STATES POSTAGE
FRANKLIN
1 CENT 1

Mrs E. Hersler
1012 Georges Road
New Brunswick
N. J.